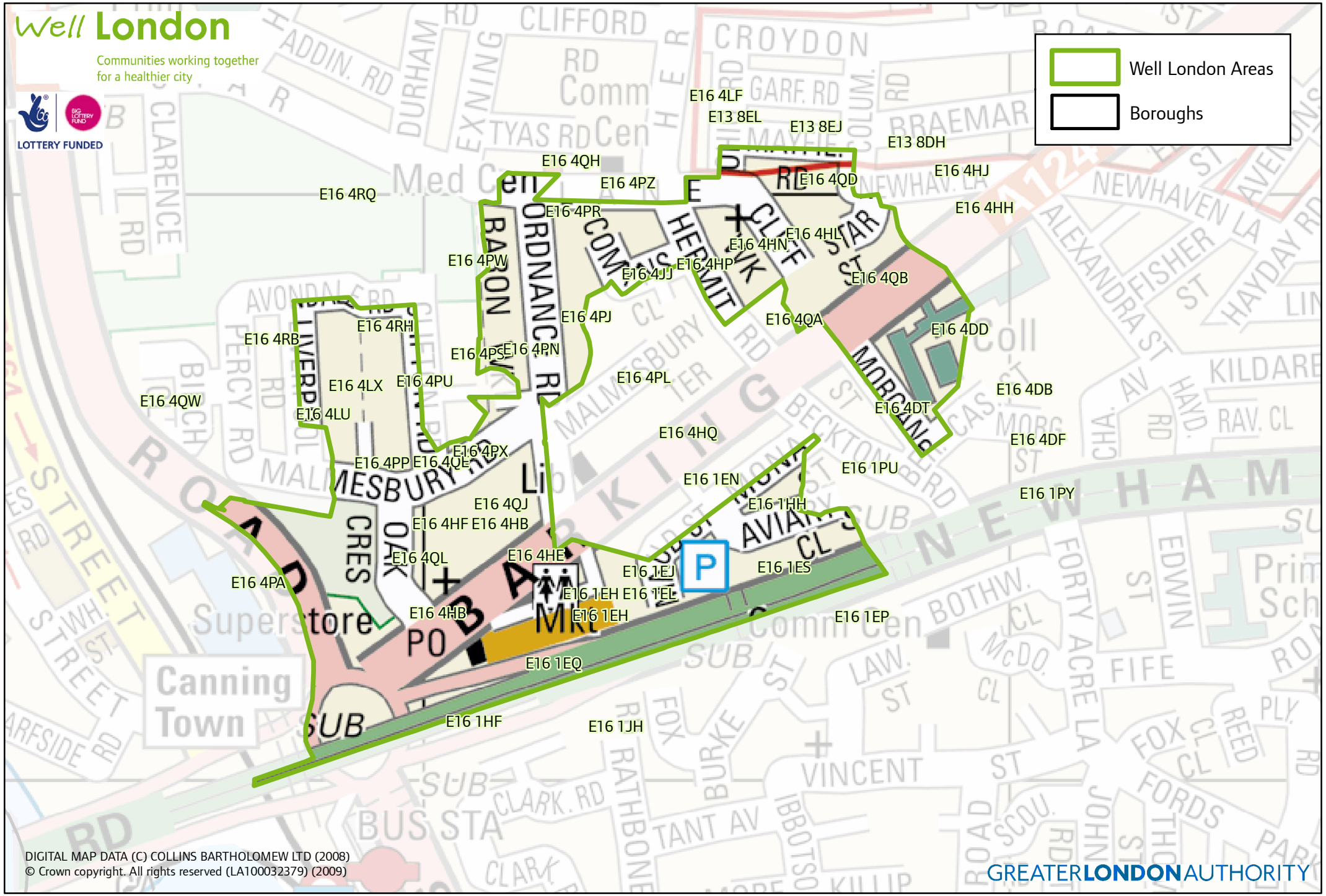Canning Town North (Newham)